

Welcome to the West Area Planning Committee

- This planning committee meeting is held in public but it is not a public meeting.
- There will be an opportunity for the public to address the committee on each application.
- If you wish to speak for or against a planning application, you need to have either requested it in advance, or hand in one of the available speaker forms, or speak to the clerk.
- Information on meeting protocol and conduct at the committee is set out in the Code of Practice.
- This is in the committee agenda just before the first planning application report.

Site plan

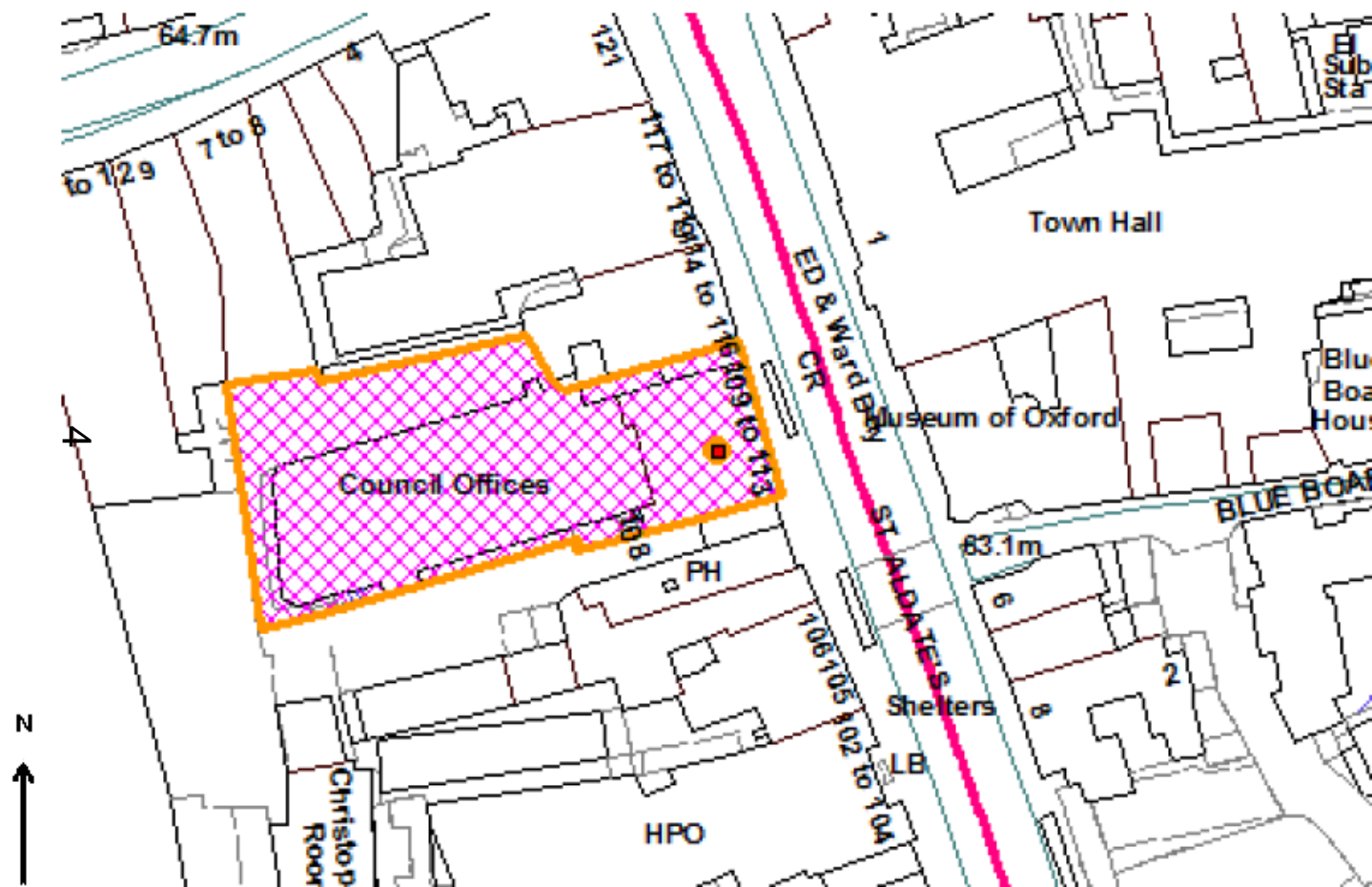

© Crown Copyright and database right 2011.
Ordnance Survey 100019348

www.oxford.gov.uk



Existing floor plans



www.oxford.gov.uk



9

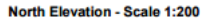

South Elevation - Scale 1:200

Existing west elevation

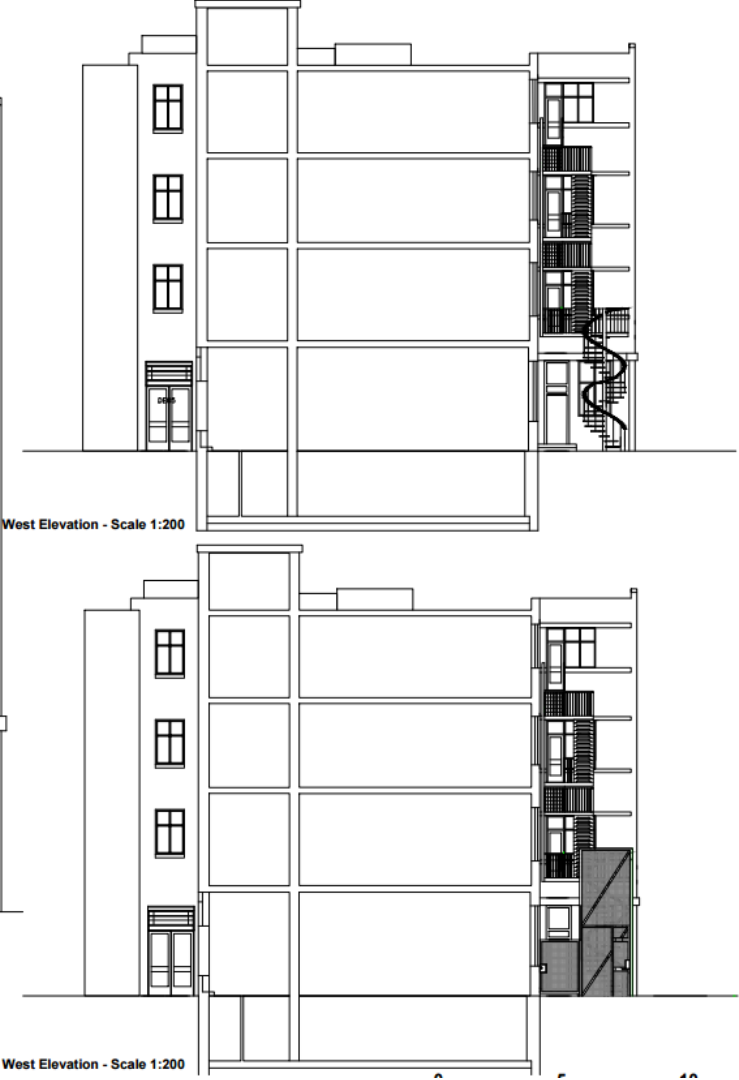

Proposed floor plans

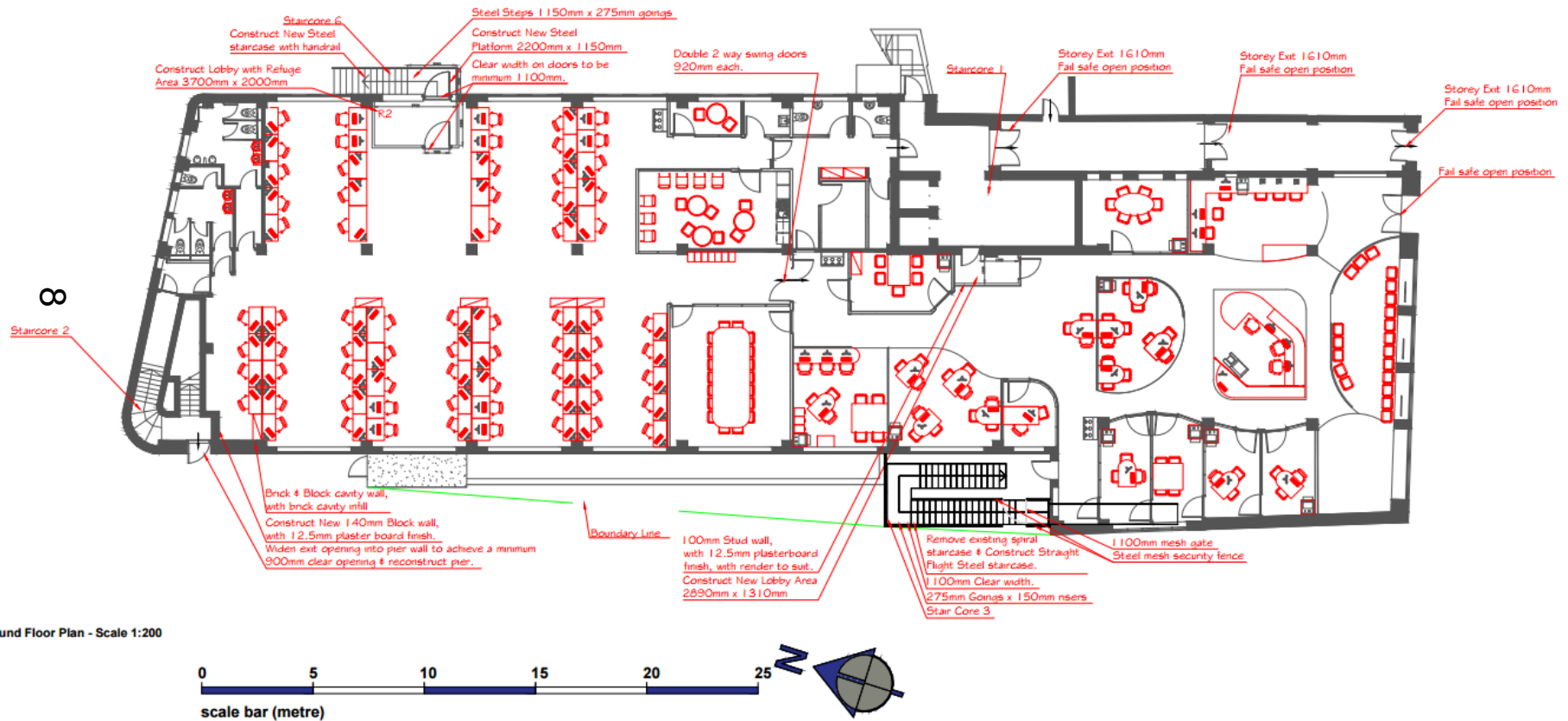

Proposed north and south elevations



North Elevation - Scale 1:200



South Elevation - Scale 1:200

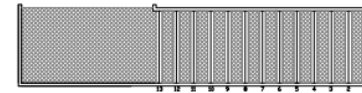

Proposed Stair Case 6 Plan - Scale 1:75

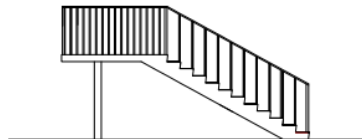

Proposed Stair Case 6 Elevation - Scale 1:100

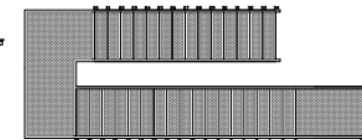
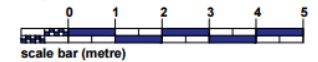

Proposed Stair Case 3 Plan - Scale 1:100

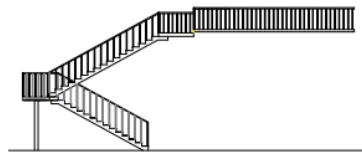
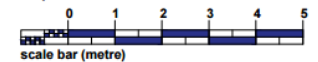

Proposed Stair Case 3 Elevation - Scale 1:200

Proposed west elevation

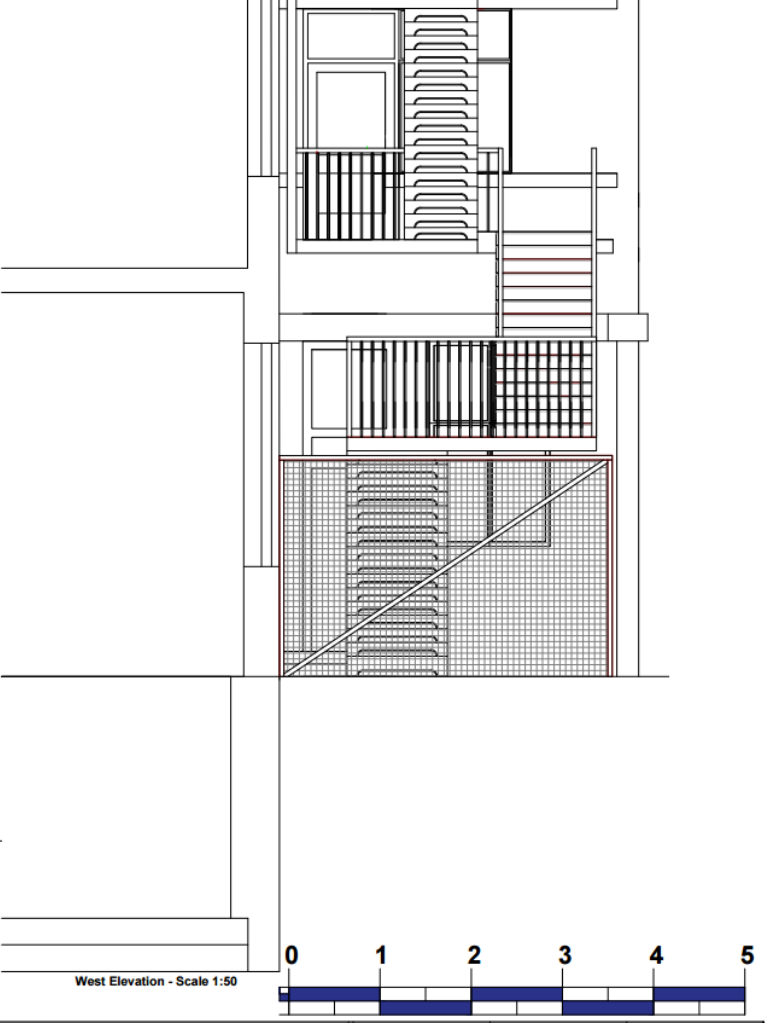

North elevation



North elevation



Notice
Vehicles and
contents are left
here entirely at
owner's risk

Fire exit
Keep clear

South elevation

13



South elevation

14



West elevation

15



Vehicle access into New Inn Yard

